

MAP REFERENCE:
1) OLD SAYBROOK ASSESSORS MAP 16 BLOCK 68 LOT 4.
2) SUBDIVISION OF LAND PROPERTY OF JACOB W. DUNNELL 80 MAPLE AVENUE OLD SAYBROOK, CONN.
JULY 23, 1983 - SCALE: 1"=40'.

NOTE: ELEVATIONS BASED ON ASSUMED DATUM

PLAN SHOWING
PROPERTY OF
CHRISTOPHER C. AULD
AND
KERRY H. AULD
6 TRAILS END
OLD SAYBROOK, CONNECTICUT
SCALE: 1"=40'
OCTOBER 2019

THIS SURVEY AND MAP HAS BEEN PREPARED IN ACCORDANCE WITH SECTIONS 20-300b-1 THRU 20-300b-20 OF THE REGULATIONS OF CONNECTICUT STATE AGENCIES - "MINIMUM STANDARDS FOR SURVEYS AND MAPS IN THE STATE OF CONNECTICUT" AS ENDORSED BY THE CONNECTICUT ASSOCIATION OF LAND SURVEYORS, INC. IT IS A BOUNDARY SURVEY BASED ON A DEPENDENT RESURVEY CONFORMING TO HORIZONTAL ACCURACY CLASS A-2. TO MY KNOWLEDGE AND BELIEF, THIS MAP IS SUBSTANTIALLY CORRECT AS NOTED HEREON.

TITLE: LAND SURVEYOR CT No. 14208
DATE: OCTOBER 11, 2019

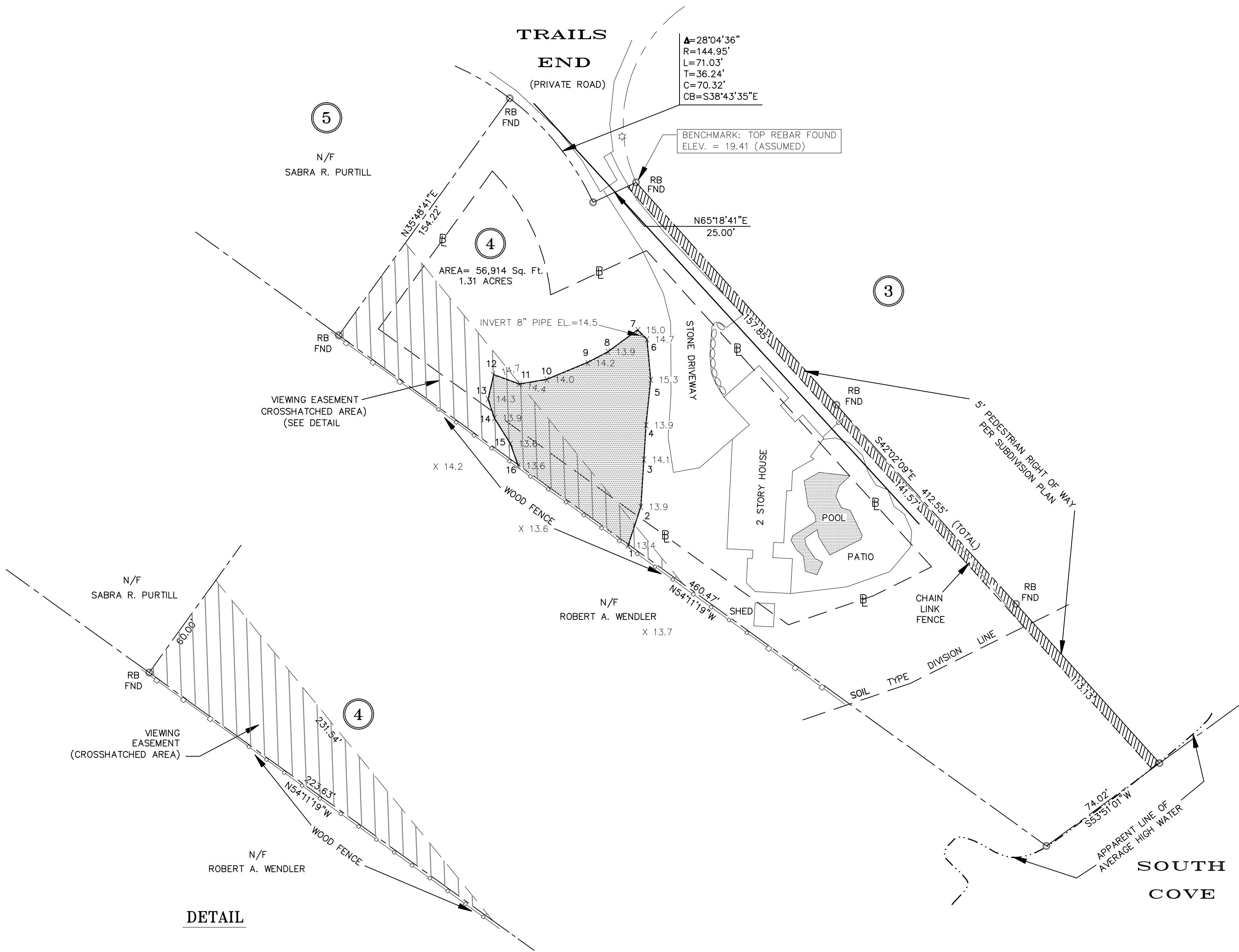
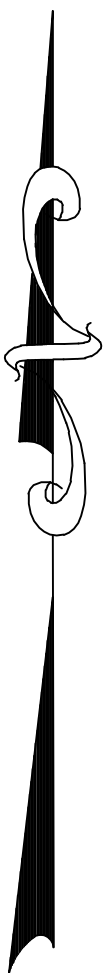

DETAIL

LEGEND

	PROPERTY LINE
	STREET LINE
	REBAR FOUND
	APPARENT LINE OF AVERAGE HIGH WATER
	SUBDIVISION LOT NUMBER
	BUILDING SETBACK LINES PER SUBDIVISION PLAN
	EDGE WETLANDS & FLAG NUMBER
	EXISTING SPOT GRADE

NOTE: BOUNDARY LINES OF ADJOINING PROPERTIES ARE SHOWN FOR GENERAL INFORMATIONAL PURPOSES ONLY AND ARE NOT TO BE CONSTRUED AS BEING ACCURATELY LOCATED OR DEPICTED.

THE STONE WALLS AND/OR FENCES SHOWN AS BOUNDARIES MAY HAVE IRREGULARITIES OF COURSE BETWEEN PRINCIPAL POINTS OF COURSE INDICATED



© THIS DRAWING IS THE PROPERTY OF THE LAND SURVEYOR. THIS PLAN AND REPRODUCTIONS, ADDITIONS OR REVISIONS OF THIS PLAN ARE NOT VALID WITHOUT THE EMBOSSED SEAL AND SIGNATURE OF THE LAND SURVEYOR WHO PREPARED THIS PLAN. JOB# 19-019.DWG FBK#305

THE WORD "CERTIFY" IS UNDERSTOOD TO BE AN EXPRESSION OF THE PROFESSIONAL OPINION BY THE LAND SURVEYOR WHICH IS BASED ON HIS OR HER BEST KNOWLEDGE, INFORMATION AND BELIEF. AS SUCH IT CONSTITUTES NEITHER GUARANTEE OR WARRANTY.

GRAPHIC SCALE

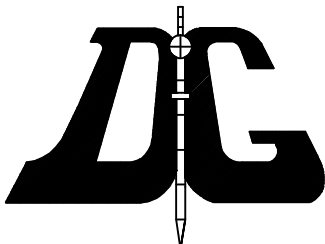
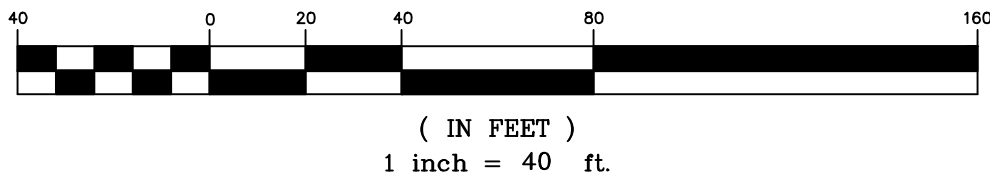

DIETER & GARDNER
LAND SURVEYORS • PLANNERS
1641 CONNECTICUT ROUTE 12
P.O. BOX 335
GALES FERRY, CT. 06335
(860) 464-7455
FAX (860) 464-5028
EMAIL: DIETER.GARDNER@SNET.NET